HIRSCHMANN® Test & Measurement
A BRAND OF SKS

SKS Kontakttechnik GmbH

Measuring leads

PL 2600 SIL S W

4 mm safety system

Product	PL 2600 SIL S W
description	Touch-safe silicone test lead with dual function safety test probe. Tip for penetration of oxide layers and pin Ø4mm for insertion in sockets. Highly flexible, double insulated stranded lead, soldering iron resistant. Safety plug Ø 4mm with angled outlet and integrated bend protection.
operating instruction	BA452
article-no. / *colour	9342581xx 00 black 01 red Ni
drawing	
	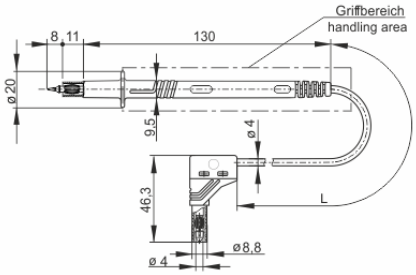
technical data	
rated voltage	AC/DC 1000 V
measurement cat. acc. to IEC 61010	CAT II
rated current (consider derating curve)	16 A
material plug	brass, nickel plated
housing material	PA, PP
temperature range acc. To IEC61010(1)	-15 °C to 70 °C
inflammability class acc. to UL 94 (only valid for basic material of housing)	HB
cable length	100 cm

conductor size	1 mm²
cable material	SIL

(1) contact the manufacturer for applications at deviating temperature ranges
stand: 21.06.2022

stand: 21.06.2022